HOLLAND TRADING BV

Mercedes-Benz 180 diesel watergekoeld met Meccalte generator

General characteristics

Brand	Mercedes-Benz
Subcategory	Generator
Year of construction	1980
Hours displayed	8000
Condition	Used
Fuel	Diesel

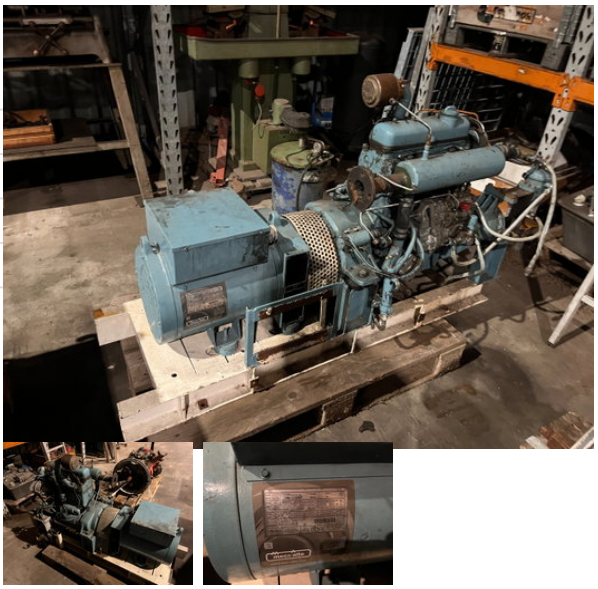

Properties

Cylinder capacity	1.800cc

Description

Generator set Make: Mercedes Model: 180D Generator: Mecc Alte Power output: 17/22 kVA, 1500/1800 rpm Voltage: 115/200/230/400 volts Does not include a control panel or fuel tank. These can be supplied if required, but will need to be connected.